



File: 10550-20/BC Hydro

September 3, 2020

Lynette Van Mol Bryan
Site C Clean Energy Project- Forester
British Columbia Hydro and Power Authority
333 Dunsmuir Street
Vancouver, British Columbia
V6B 5R3

Dear Ms. Van Mol Bryan,

Under Section 52(1) of the *Forest Act of British Columbia*, I am authorizing BC Hydro to cut, damage or destroy Crown timber on Crown land for a period of one year as per the attached map. The description of the area is the Charlie Lake Outfall sewage pipe, west of Fort St John.

The purpose of this authorization is to allow timber to be cut, damaged or destroyed to access the Charlie Lake Outfall sewage pipe worksite. These activities are associated with Site C Clean Energy Project.

BC Hydro is required to:

- Abate the fire hazard as per the *Wildfire Act*;
- Notify the Peace Forest District via e-mail to the PeaceDistrict.Tenures@gov.bc.ca prior to commencement of activities.

This Section 52 *Forest Act* authorization will expire one year from the date it is issued.

Please contact Janelle Dale, RPF, Authorizations Specialist, at (250) 784-1200 if you have questions regarding this authorization.

Yours truly,

Dave Francis
Director of Authorizations
Omineca Region

Cc: Meaghan.candy@bchydro.com

Attachment: Forest Act Section 52 Request Area- Charlie Lake Outfall Map

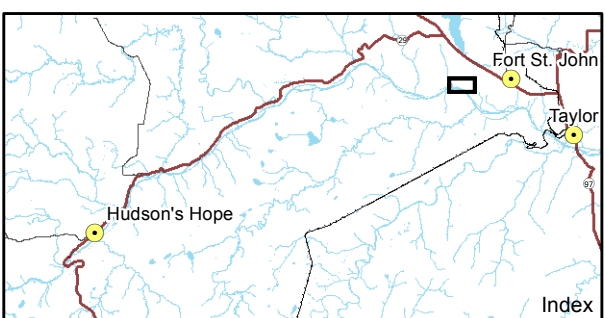
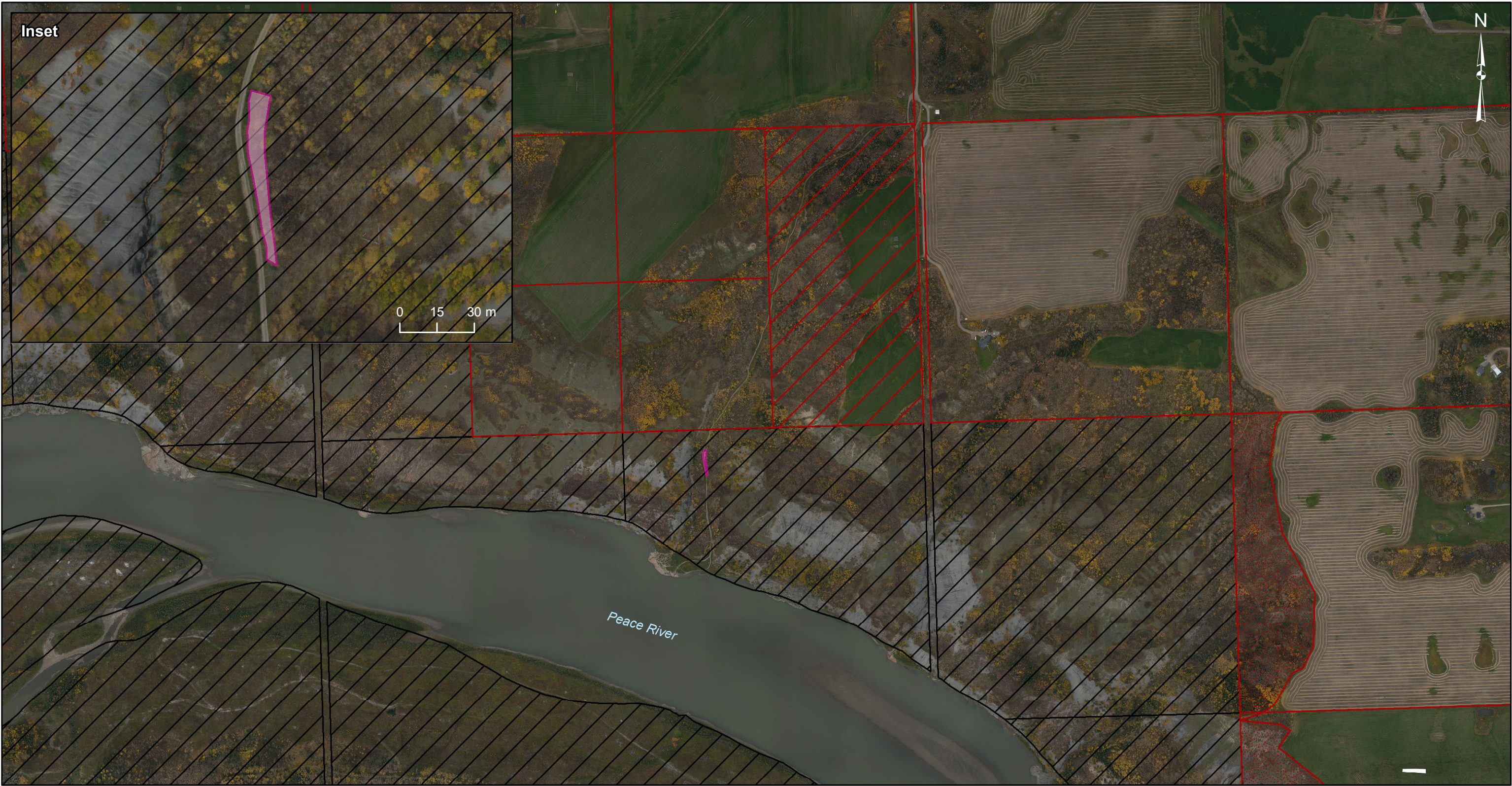

Map Notes:
 1. Datum: NAD83
 2. Projection: UTM Zone 10N
 3. Base Data: Province of B.C.
 4. Imagery: Sep. 2019 Lidar orthos.
 5. Property boundary locations are best available but should be considered approximate. Property information is a combination of surveyed data representing BC Hydro's current ownership records and ICIS data.

- Legend**
- Forest Act Section 52 Request Area (0.04 ha)
 - BC Hydro Owned Land
 - BC Hydro Owned Land - Leased
 - Crown Land
 - Private Land

0 300 m
1:10,000

BC Hydro

**Forest Act Section 52 Request Area
Charlie Lake Outfall
Detail Map**

Date	Jun. 4, 2020	DWG NO	1016-N11-00883-2	R 0
------	--------------	--------	------------------	-----

Path: X:\ArcGIS\Projects\Permitting\Construction\CharlieLake_ForestAct_Detail_1016_N11_00883-2.mxd